Electric Guitar

The Old Ship Of Zion

Thomas Dorsey

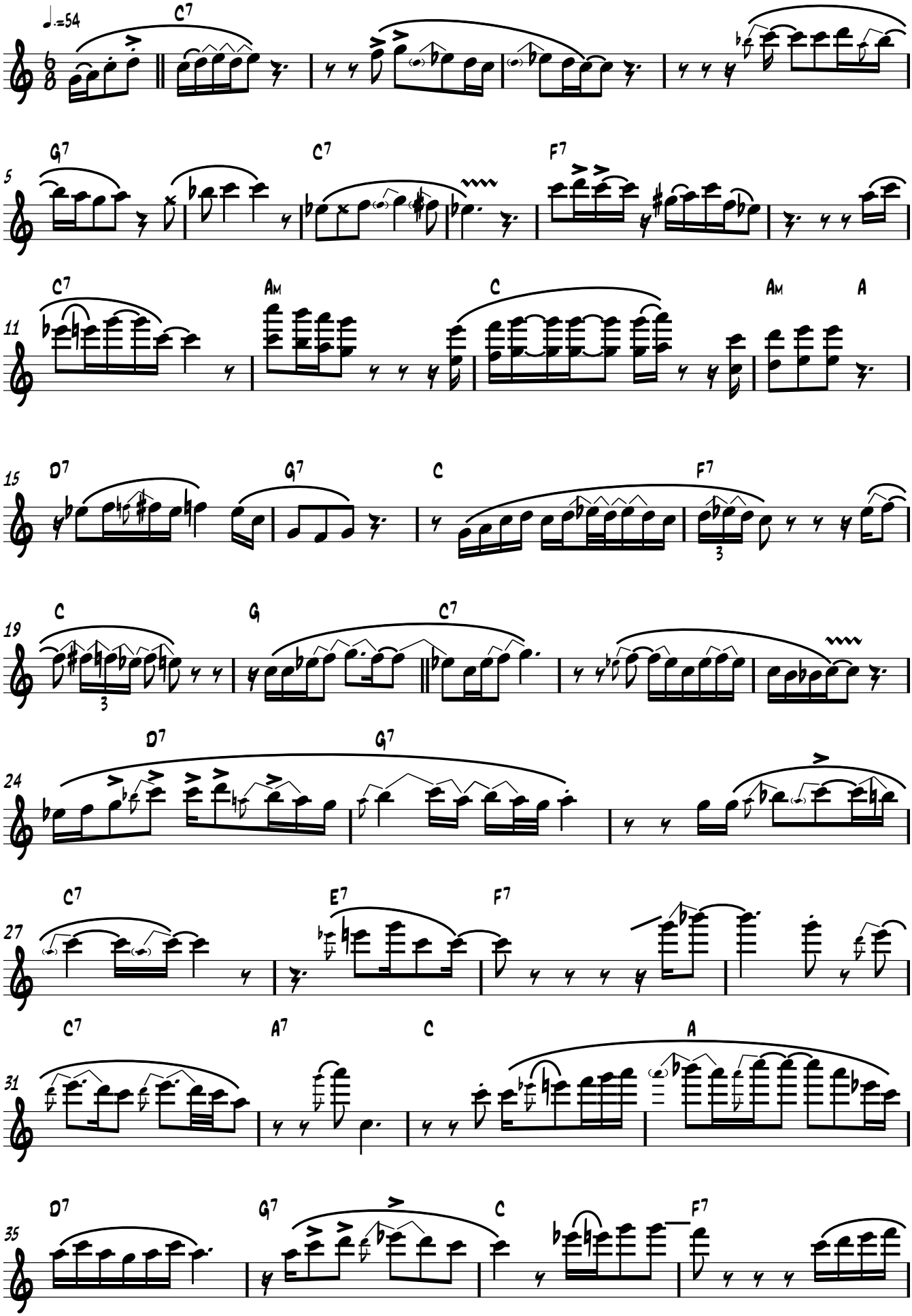

Solo: John Scofield - Transcription: Graham McCoy

web.me.com/grahammccoy

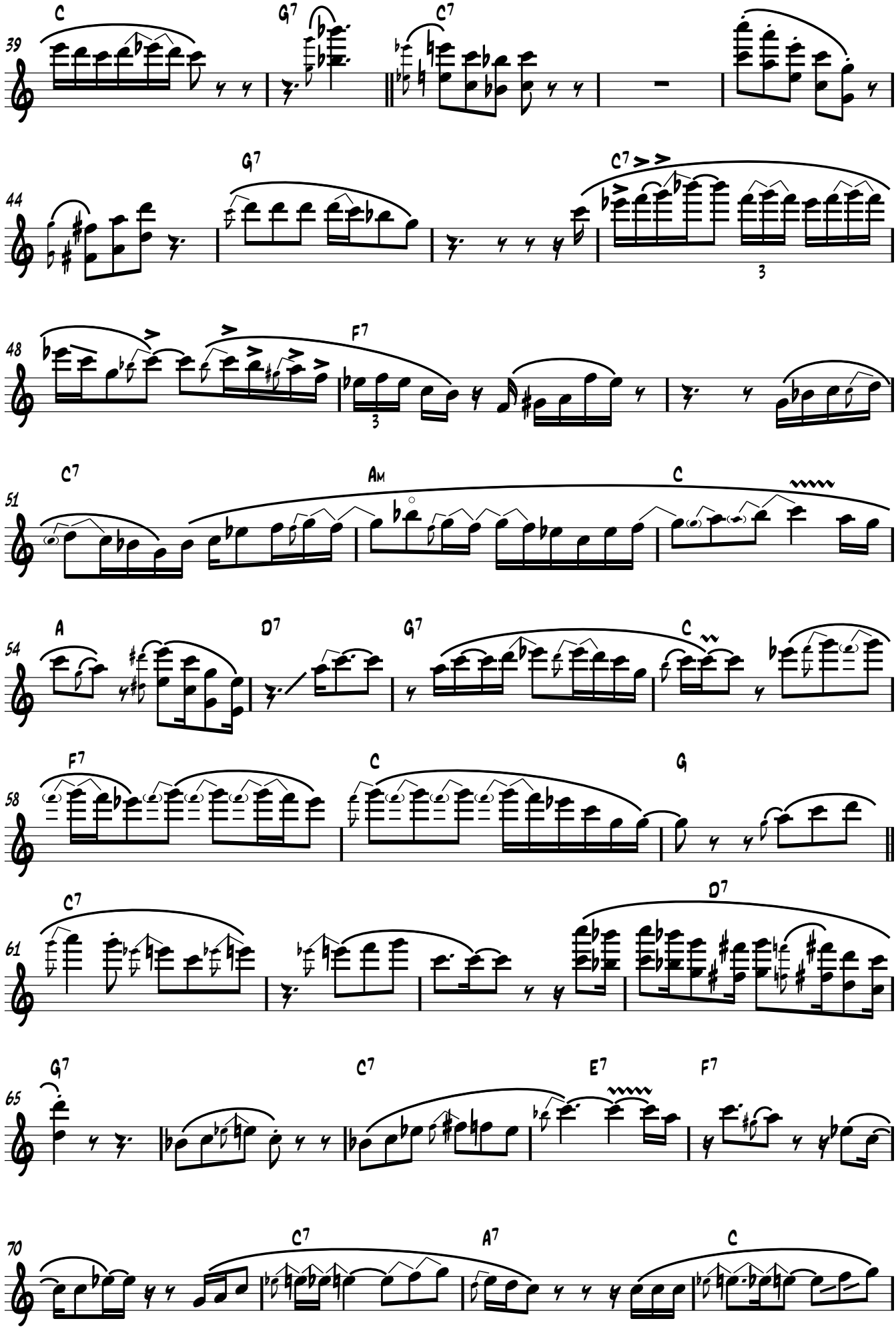
39
C
G7
C7
44
G7
C7
3
48
F7
3
51
C7
Am
C
54
A
D7
G7
C
58
F7
C
G
61
C7
D7
65
G7
C7
E7
F7
70
C7
A7
C

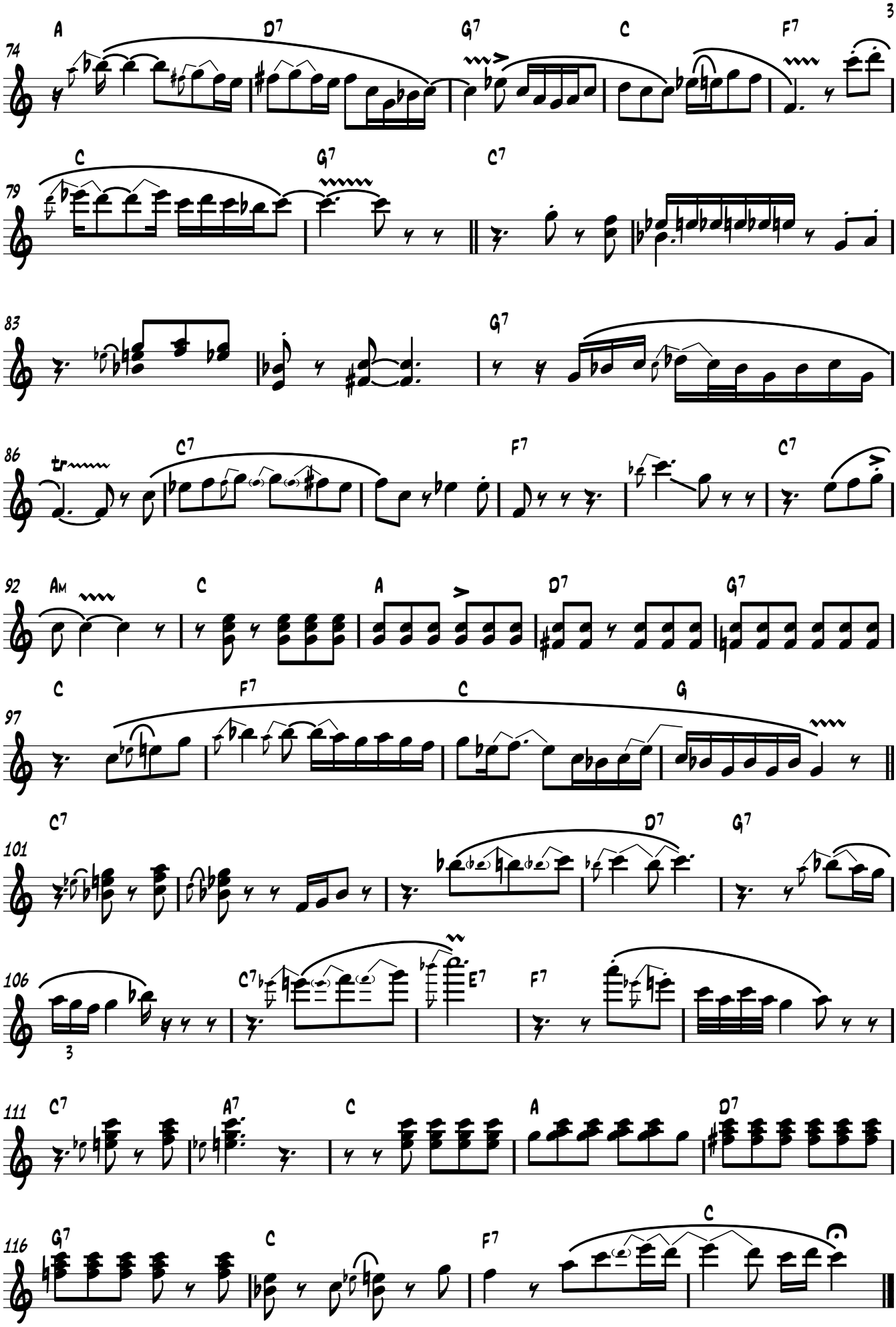
74
A
D7
G7
C
F7
79
C
G7
C7
83
G7
86
C7
F7
C7
92
Am
C
A
D7
G7
97
C
F7
C
G
101
C7
D7
G7
106
3
C7
E7
F7
111
C7
A7
C
A
D7
116
G7
C
F7
C